

UNIT 5 ON THE JOB

1 VOCABULARY: places

A Look at the map. Complete the sentences with the names of the places.

- The bus station is next to the _____.
- The _____ is between the hospital and the park.
- The train station is next to the _____.
- The _____ is between the restaurant and the supermarket.
- The museum is next to the _____.
- The hospital is between the café and the _____.

B Read the phrases. Write the correct places.

park hotel restaurant hospital shopping centre

- see a doctor _____
- play football _____
- sleep _____
- buy clothes _____
- meet a friend for a meal _____



PARK STREET

2 VOCABULARY: jobs

A Label the pictures with the words in the box.

shop assistant engineer journalist nurse driver waiter/waitress

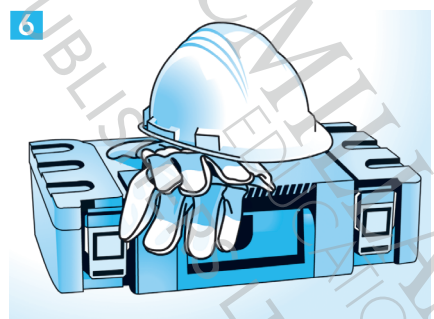
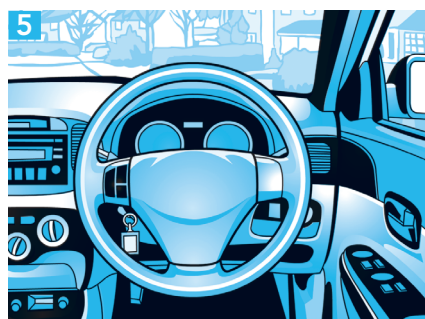
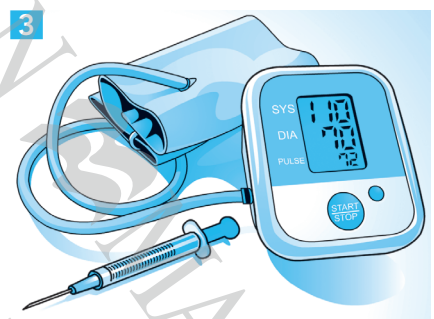

B  **17** Listen to the conversations. What are their jobs and where do they work?

- | | | |
|---|------------|----------------------|
| 1 | Job: _____ | Place of work: _____ |
| 2 | Job: _____ | Place of work: _____ |
| 3 | Job: _____ | Place of work: _____ |
| 4 | Job: _____ | Place of work: _____ |
| 5 | Job: _____ | Place of work: _____ |
| 6 | Job: _____ | Place of work: _____ |

3 GRAMMAR: present simple – statements

A Choose the correct option to complete the sentences.

- 1 He / They work in a hospital.
- 2 We / She doesn't like her job.
- 3 Sean and James / Louise teach English in a school.
- 4 I / He don't work at weekends.
- 5 You / It starts in the morning.
- 6 Diane / Pete and Diane live in France.

B Complete the paragraph with the correct form of the verbs in brackets.

Sally is a shop assistant in a big department store. She (1) _____ (work) many hours every day. The shop (2) _____ (open) at 9 in the morning and it (3) _____ (close) at 7 in the evening. The shop assistants (4) _____ (finish) work at 7.30pm. They (5) _____ (work) every day from Monday to Saturday. They (6) _____ (not work) on Sundays. Sally (7) _____ (like) her job, but it isn't easy and she (8) _____ (not like) the long hours.



4 READING: organising information

A Read the descriptions and complete the table.

I work as a receptionist in a beauty salon. I love my job. The people are very friendly. We open at 9 and close at 5, and we get an hour for lunch from 12 to 1.

MAGGIE



I'm a waitress in a museum café. We open at 10 and it's very busy in the morning. We close at 3pm. I don't have a lunch break. I meet lots of interesting people.

JENNIFER



I start work at 9pm. I'm a nurse in a hospital. I have a break from 1am to 2am. I finish work at 6am. I'm always tired! Then I go home and have breakfast!

MEL

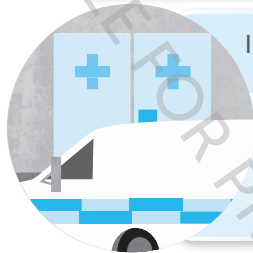

I work in a hotel. I'm a manager. I start late, at about 10am. I work eight hours and I have one hour for lunch from 2pm to 3pm. I meet people from different countries.

BRIAN

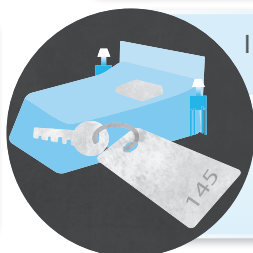

| | place of work | start work | finish work | break | good/bad thing |
|----------|---------------|------------|-------------|-------|----------------|
| Maggie | | | | | |
| Jennifer | | | | | |
| Mel | | | | | |
| Brian | | | | | |

B Look at the table in Exercise A. Choose the correct option to complete the sentences.

- Maggie **doesn't work** / **works** in a hotel.
- The beauty salon and the museum café **don't open** / **open** at the same time.
- Suzanne **doesn't have** / **has** a lunch break.
- Jennifer **works** / **doesn't work** in a school.
- Mel **finishes** / **doesn't finish** at 6pm.
- Brian **doesn't start** / **starts** work at 10am.

5 GRAMMAR: present simple – yes/no questions

A Choose the correct option to complete the sentences.

- ... you have a job? a) Do b) Does
- ... your brother work every day? a) Do b) Does
- Do ... study at weekends? a) they b) she
- Does ... work in a hotel? a) he b) you
- Do ... finish late tomorrow? a) it b) we

B Complete the conversation with the words in the box.

Do do Does does don't Is is is open work

- Ivan:** Hi, Pete! Welcome!
- Pete:** Hi, Ivan! (1) _____ this your café?
- Ivan:** Yes, it (2) _____. (3) _____ you like it?
- Pete:** Yes, I (4) _____. It's great! Do you (5) _____ here every day?
- Ivan:** No, I (6) _____. I only work here three days a week.
- Pete:** Is the café (7) _____ at weekends?
- Ivan:** Yes, it (8) _____. It opens at 7am at weekends.
- Pete:** (9) _____ it have good coffee?
- Ivan:** Yes, it (10) _____! Do you have time for a cup?

WHAT'S RIGHT?

Does he work here?

Yes, he works.

6 VOCABULARY: telling the time

A What time is it? Write the correct time in words under each clock.

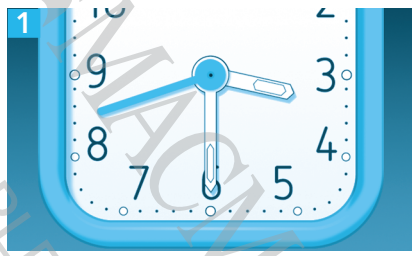

1 It's _____.



2 It's _____.

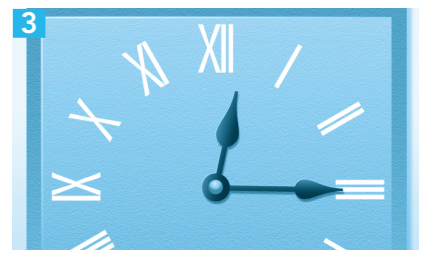

3 It's _____.



4 It's _____.

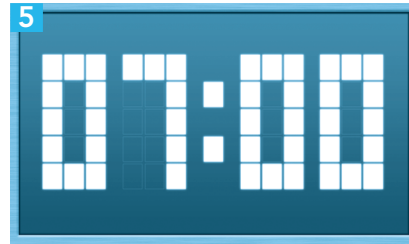

5 It's _____.

B 18 Listen and complete the sentences with the correct times in numbers.

- 1 Her English class is at _____.
- 2 She goes home at _____.
- 3 They finish work at _____.
- 4 They start work at _____.
- 5 The shopping centre opens at _____.

7 COMMUNICATION STRATEGY: getting someone's attention

A 19 Listen and match the conversations to the pictures.



B 19 Listen again. What does the first speaker say in each conversation? Listen and write the correct phrases.

Excuse me Pardon me Sorry

- 1 _____ 2 _____ 3 _____

Listen and write

A **20** Listen to two people talking about their jobs. Write their jobs in the table in Exercise B.

B **20** Listen again. Complete the table with the missing information.



Alexa's job: _____

Jason's job: _____

Good things

Bad things

Good things

Bad things

She wears beautiful (1) _____.

She is very (5) _____.

He plays music (7) _____.

He (11) _____ at home very much.

She (2) _____ all over the world.

Her job is sometimes very (6) _____.

He goes to different (8) _____ all over the country.

He can't see his friends and (12) _____ very often.

Her job isn't (3) _____.

People (9) _____ his music in countries all over the world.

Her job is (4) _____ every day.

He (10) _____ lots of people and makes new friends.

C Imagine you have your ideal job. Make notes about it.

Name of job: _____

Good things

Bad things

Over to You

D Use your notes from Exercise C to write a paragraph about your ideal job.

WRITING TUTOR

My ideal job is ...
I am ..., but I don't ...
It's not ..., but it is ...

DOWN TIME

A **21** Listen to the clues and write the names of the jobs. What is the mystery job?

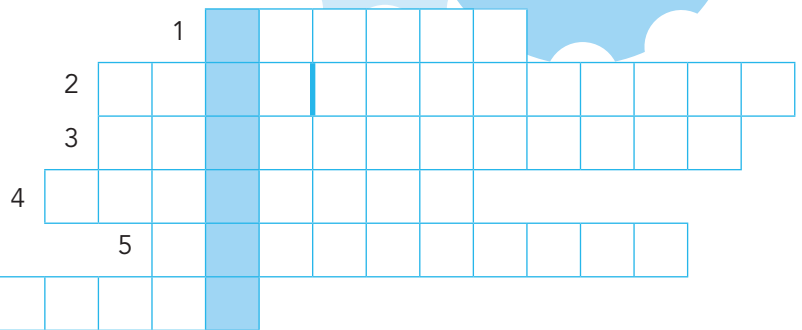

Mystery job: _____

B **22** Listen and write the time in the first city. Use the clocks to work out the time in the second city.

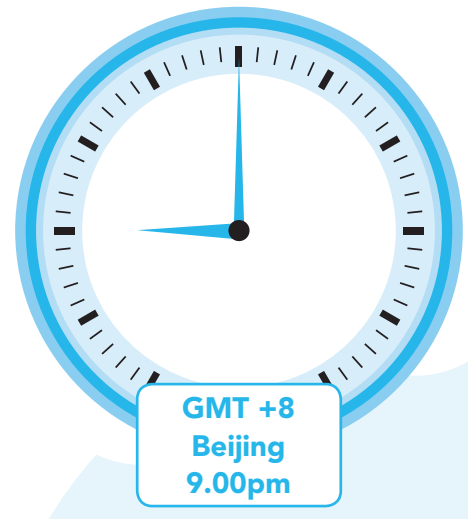

1 Beijing

London

2 London

New York

3 New York

London

4 New York

Beijing

C Read the clues a–c and complete the table. Put a tick (✓) for ‘yes’. Put a cross (X) for ‘no’. Then answer the questions 1–3. Each person does a different job, in a different place, and uses a different form of transport.

| | | Joe | Sam | Carly |
|-------------------|-------------|-----|-----|-------|
| Job | Designer | | | |
| | Doctor | | | |
| | Engineer | | | |
| Place of work | Bus station | | | |
| | Office | | | |
| | Hospital | | | |
| Form of transport | Car | | | |
| | Bike | | | |
| | Bus | | | |

- a) Joe isn't a doctor. He doesn't work in an office. He goes to work by car.
 - b) Carly is a designer. She doesn't work in a bus station, but she goes to work by bus.
 - c) Sam works in a hospital. He isn't an engineer. He doesn't go to work by bus.
- 1 What is Joe's job? _____
- 2 Where does Carly work? _____
- 3 How does Sam go to work? _____